

Township Resolution 2007-01

At a Town Board meeting of Long Lost Lake Township in Clearwater County, Minnesota held on the 13th day of February, 2007 at 7:00 o'clock PM at the residence of Supervisor David G. Johnson, Supervisor, Supervisor Johnson introduced and moved the adoption of the following resolution, which was seconded by Supervisor Tom Ignawicz, and unanimously adopted by the town board of supervisors:

WHEREAS, Long Lost Lake Township in Clearwater County, Minnesota contains a number of township roads, and

WHEREAS, said township roads have been established by use and maintained for a period of greater than ten (10) years, first by the Clearwater County Commission sitting as the township board of Unorganized Township 143-37 and since November, 2005 by the organized Long Lost Lake Township Board of Supervisor's, and

WHEREAS, there may or may not be a record of said roads, recorded in the Office of the County Recorder of Clearwater County, Minnesota, and

WHEREAS, the Long Lost Lake Town Board has determined it to be in the best interest of the township, the public and all parties concerned to determine and record the center line location of said duly established township roads, and

WHEREAS, the Long Lost Lake Town Board has caused to be prepared an attached road map indicating the location of said town roads contained in the township, and

WHEREAS, the Long Lost Lake Town Board held a public hearing on the proposal on the 13th day of March, 2007 at 7:00 o'clock PM and that notice of said hearing was provided according to law.

NOW, THEREFORE, BE IT RESOLVED, that the roads listed on the attached Exhibit A are hereby determined to be the duly established center lines of the township roads and are established to the width of actual use and maintenance as has been carried out during the last ten (10) years.

BE IT FURTHER RESOLVED, that no claims are made against private property beyond the width of actual use and maintenance.

Signed: David G. Johnson
Chairman of Long Lost Lake Township

Date: 2/13/2007

Attest: M. W. Morken
Clerk of Long Lost Lake Township

Date: 2/13/2007

Part of Instrument Number _____

EXHIBIT "A"

The following is a description of the township roads in Long Lost Lake Township as shown on the attached township map:

1. Big Hill Road – commencing at the east side of section 8, Township 143 North, Range 37 West, at a point on Clearwater County 39, and then in a southwest direction into section 17, Township 143 North, Range 37 West, until a point where it changes to a northwest direction and then back into section 8, Township 143 North, Range 37 West, continuing into section 7, Township 143 North, Range 37 West, until a point where it changes to a southwest direction into section 18, Township 143 North, Range 37 West, and continuing on until the LaPrairie Township line where it continues into LaPrairie Township until the intersection with McKenzie Road, having thus traveled a distance of 2.50 miles.
2. McKenzie Road – commencing at the intersection with Big Hill Road in LaPrairie Township it continues within LaPrairie Township until entering section 30, Township 143 North, Range 37 West, where it continues in a southeast direction until the intersection with Chimney Road, having thus traveled a distance of 3.20 miles. It shall be noted that McKenzie Road is treated as a township line road and that costs incurred in maintaining this township line road are shared equally between LaPrairie Township and Long Lost Lake Township.
3. Chimney Road – commencing at the intersection of McKenzie Road in section 30, Township 143 North, Range 37 West, and then in a southeast direction until it terminates at the intersection with Clearwater County 39, having thus traveled a distance of 0.73 miles.
4. Seaberg Lane – commencing in section 20, Township 143 North, Range 37 West, at a point on Clearwater County 39, and then in a northwest direction into section 19, Township 143 North, Range 37 West, and continuing into section 18, Township 143 North, Range 37 West and then terminating, having thus traveled a distance of 1.98 miles.

The above descriptions of Long Lost Lake Township roads Big Hill Road, McKenzie Road, Chimney Road and Seaberg Lane are intended to give only a general location of said township roads within the Township 143 North, Range 37 West.

All roads identified on the attached Clearwater County map of Long Lost Lake Township, 143 North, Range 37 West, are classified as listed in the legend on the aforementioned attached map.

Part of Instrument Number _____

AFFIDAVIT RE TOWNSHIP ROADS

STATE OF MINNESOTA)
)SS
COUNTY OF CLEARWATER)

Being duly sworn on oath, deposes and says: Marvin W. Mortenson

That your affiant is the Town Board Clerk of the Township of Long Lost Lake, County of Clearwater, State of Minnesota;

That as such Town Board Clerk and prior to that position, your affiant has knowledge of the town roads in Long Lost Lake Township and prior to that as Unorganized Township 143-37, and has knowledge of the expenditures by Long Lost Lake Township for said town roads and prior to that as expenditures on behalf of Unorganized Township 143-37 by the Clearwater County Commission acting as the town board for Unorganized Township 143-37;

That your affiant certified that the roads listed in Exhibit "A" (Big Hill Road, McKenzie Road, Chimney Road and Seaberg Lane) and identified via Long Lost Lake Township map have been used as town roads, kept in repair and worked for more than ten (10) years continuously as public roads by the Township of Long Lost Lake since November, 2005, and prior to that by the Clearwater County Commission acting as the town board of Unorganized Township 143-37. That the aforementioned roads have been graded, snowplowed and maintained with public funds of the Township of Long Lost Lake since November, 2005, and prior to that by the Clearwater County Commission acting as the town board of Unorganized Township 143-37.

Further your affiant saith not save that the foregoing information is given to show that the aforementioned roads are the only township roads within Long Lost Lake Township.

Township Clerk, Long Lost Lake Township,
County of Clearwater, State of Minnesota

STATE OF MINNESOTA)
)SS
COUNTY OF CLEARWATER)

The foregoing instrument was acknowledged before me this 6 day of March, 2007, by Marvin W. Mortenson, Township Clerk, Long Lost Lake Township.

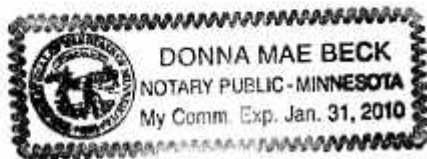

Notary Public

Part of Instrument Number _____

Notice of Meeting of Long Lost Lake Township Board

YOU ARE HEARBY NOTIFIED and advised that the Township Board of Long Lost Lake Township in Clearwater County, Minnesota will meet at the residence of Marvin W. Mortenson, Town Board Clerk on the 13th day of March, 2007 at 7:00 o'clock PM to consider the adoption of the following resolution:

WHEREAS, Long Lost Lake Township in Clearwater County, Minnesota contains a number of township roads, and

WHEREAS, said township roads have been established by use and maintained for a period of greater than ten (10) years, first by the Clearwater County Commission sitting as the township board of Unorganized Township 143-37 and since November, 2005 by the organized Long Lost Lake Township Board of Supervisor's, and

WHEREAS, there may or may not be a record of said roads, recorded in the Office of the County Recorder of Clearwater County, Minnesota, and

WHEREAS, the Long Lost Lake Town Board has determined it to be in the best interest of the township, the public and all parties concerned to determine and record the center line location of said duly established township roads, and

WHEREAS, the Long Lost Lake Town Board has caused to be prepared an attached road map indicating the location of said town roads contained in the township, and

WHEREAS, the Long Lost Lake Town Board held a public hearing on the proposal on the 13th day of March, 2007 at 7:00 o'clock PM and that notice of said hearing was provided according to law.

NOW, THEREFORE, BE IT RESOLVED, that the roads listed on the attached Exhibit A are hereby determined to be the duly established center lines of the township roads and are established to the width of actual use and maintenance as has been carried out during the last ten (10) years.

BE IT FURTHER RESOLVED, that no claims are made against private property beyond the width of actual use and maintenance.

A copy of the township road map is on file with the Township Clerk and may be inspected and examined at reasonable times by calling the Clerk of the Township whose name is Marvin W. Mortenson and whose telephone number is (218) 657-2340.

YOU ARE FURTHER ADVISED that you may attend the meeting as scheduled above and state your position with reference to the township adopting the proposed resolution.

Dated this 28th day of February, 2007.



Long Lost Lake Township Clerk

Part of Instrument Number _____

AFFIDAVIT OF PUBLICATION

State of Minnesota }
} ss.
County of Clearwater }

Tom Burford, being duly sworn, on oath says that he is the publisher or authorized agent and employee of the newspaper known as the Farmers Independent, and has full knowledge of the facts which are stated below:

(A) The newspaper has complied with all of the requirements constituting qualification as a qualified newspaper, as provided by Minnesota Statute 331A.02, 331A.07, and other applicable laws, as amended.

(B) The printed Notice of Meeting of Long Lost Lake Township Board in regards to Township Roads which is attached was cut from the columns of said newspaper, and was printed and published on Wednesday, the 28th day of February 2007. Printed below is a copy of the lower case alphabet from A to Z, both inclusive, which is hereby acknowledged as being the size and kind of type used in the composition and publication of the notice:

abcdefghijklmnopqrstuvwxyz

Tom Burford (handwritten signature)

BY: Tom Burford
Manager & Editor

Subscribed and sworn to before me on this 5th day of March, 2007.

March (handwritten)

Dawn Marie Wastweet (handwritten signature)

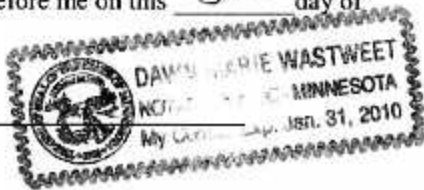

Notary Public

RATE INFORMATION

- (1) Lowest classified rate paid by commercial users for comparable space: \$5.90 per col. inch.
(2) Maximum rate allowed by law for the above matter: \$5.40 per col. inch.
(3) Rate actually charged for the above matter: \$5.10 per col. inch.

Notice of Meeting of Long Lost Lake Township Board

YOU ARE HEARBY NOTIFIED and advised that the Township Board of Long Lost Lake Township in Clearwater County, Minnesota will meet at the residence of Marvin W. Mortenson, Town Board Clerk on the 13th day of March, 2007 at 7:00 o'clock p.m. to consider the adoption of the following resolution:

WHEREAS, Long Lost Lake Township in Clearwater County, Minnesota contains a number of township roads, and

WHEREAS, said township roads have been established by use and maintained for a period of greater than ten (10) years, first by the Clearwater County Commission sitting as the township board of Unorganized Township 143-37 and since November, 2005 by the organized Long Lost Lake Township Board of Supervisor's, and

WHEREAS, there may or may not be a record of said roads, recorded in the Office of the County Recorder of Clearwater County, Minnesota, and

WHEREAS, the Long Lost Lake Town Board has determined it to be in the best interest of the township, the public and all parties concerned to determine and record the center line location of said duly established township roads, and

WHEREAS, the Long Lost Lake Town Board has caused to be prepared an attached road map indicating the location of said town roads contained in the township, and

WHEREAS, the Long Lost Lake Town Board held a public hearing on the proposal on the 13th day of March, 2007 at 7:00 o'clock PM and that notice of said hearing was provided according to law.

NOW, THEREFORE, BE IT RESOLVED, that the roads listed on the attached Exhibit A are hereby determined to be the duly established center lines of the township roads and are established to the width of actual use and maintenance as has been carried out during the last ten (10) years.

BE IT FURTHER RESOLVED, that no claims are made against private property beyond the width of actual use and maintenance.

A copy of the township road map is on file with the Township Clerk and may be inspected and examined at reasonable times by calling the Clerk of the Township whose name is Marvin W. Mortenson and whose telephone number is (218) 657-2340.

YOU ARE FURTHER

Long Los

EXI

The follo of the town Lost Lake T the township Township Cl

1. Big Hill the east side

143 North, R on Clearwat in a southwe

17, Township West, until a

to a northwe back into sec

North, Range into section 7

Range 37 We it changes to

into section 11 Range 37 We

until the La where it cor

Township u with McKen

traveled a dis 2. McKenz

at the intersec in LaPrairie

within LaPr entering secti

North, Range continues in

until the inter Road, havin

distance of be noted tha

treated as a t that costs in

this township equally betwe

and Long Los 3. Chimne

at the inters Road in secti

North, Range southeast dire

at the interse County 39, h

distance of 0. 4. Seaberg

in section 20, Range 37 V

Clearwater C a northwest

19, Township West, and cc

18, Township West and the

thus traveled miles.

The above Lost Lake To

Road, McKen Road and Seal

to give only a g township road

143 North Ra

Long Lost Lake Township

T.143N. – R.37W

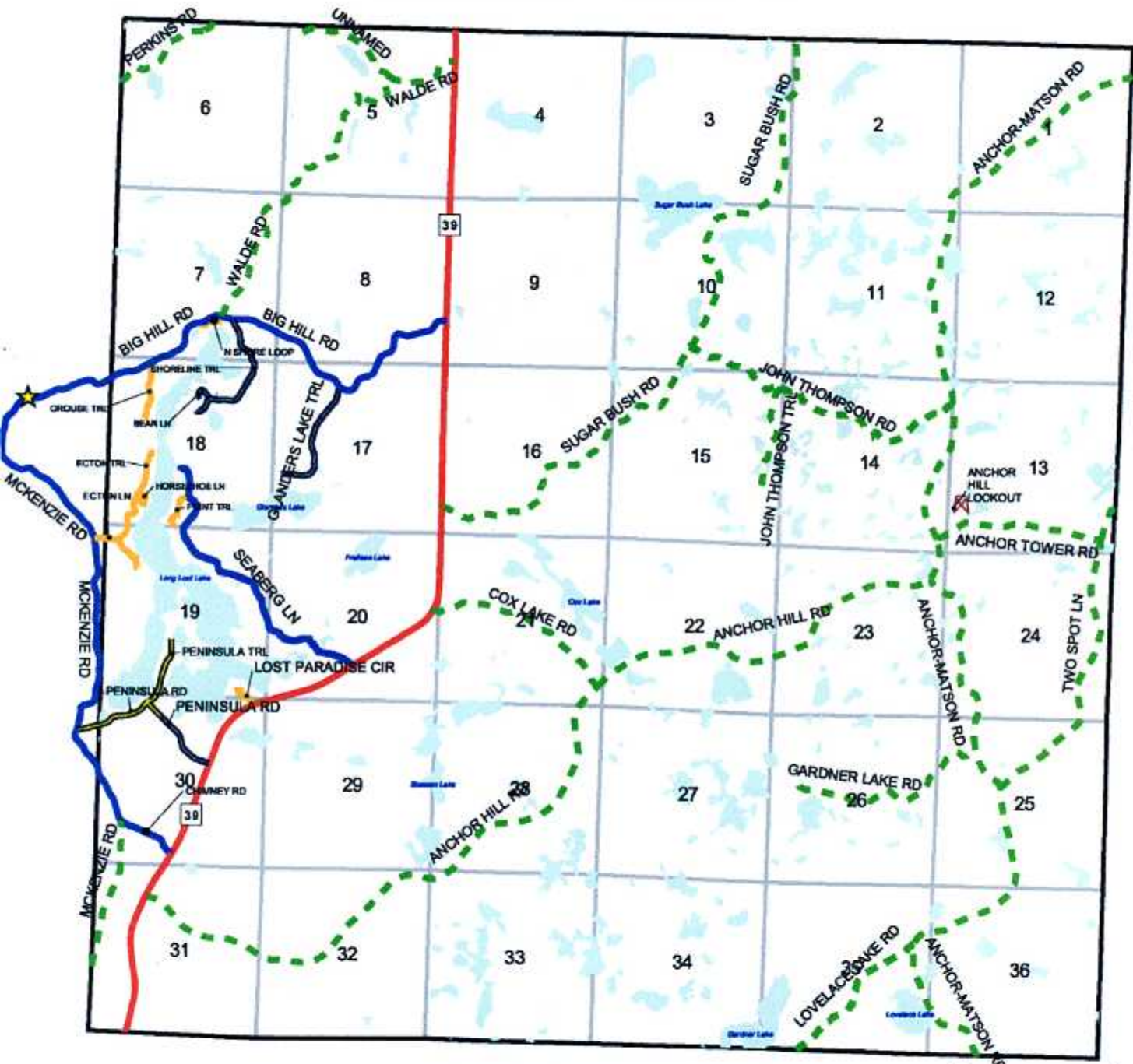

Part of Instrument Number _____

June 2006



Legend	
Roads	
	CSAH
	TOWNSHIP
	FOREST ROAD
	CARTWAY
	PRIVATE
	RESERVATION
	Lake
	Township Boundary
	Section Line